

Deposits are nonrefundable. Please indicate the camp(s) you are attending by checking the appropriate box.

Camper Name _____ M or F Birthdate _____ Age _____

Home Address _____ Email _____

Full Day (K-7) 6/20-23 (deposit \$80)

City _____ State _____ Zip _____ Parent's Names _____ Relationship _____

Half Day (K-3) 6/20-23 (deposit \$50)

Home Phone _____ Parent's work or cell Phone _____ Relationship _____

Full Day (K-7) 6/27-30 (deposit \$80)

Emergency Contact _____ Emergency Number _____ Relationship _____

Half Day (K-3) 6/27-30 (deposit \$50)

T-shirt Size _____ Roommate _____ / _____

Residential 6/19-23 (deposit \$100)

Team Affiliation _____ Team Discount (six or more) _____ (check if applies)

Residential 6/26-30 (deposit \$100)

Waiver and Release I hereby authorize the staff of the Judson University Soccer School of Excellence to act for me according to their best judgment in any emergency requiring medical attention, except as noted below(*). Furthermore, I hereby release Judson University and its agents from any cause of action I may have arising during this soccer camp. I also give Judson University permission to use any camp pictures taken of my child for future publications.

*

Parent's or Guardian's signature

Date

OVERNIGHT MEDICAL RELEASE FORMS CAN BE PRINTED FROM WWW.JUDSONEAGLES.COM

Mail application with deposit to: Judson University Soccer School of Excellence 1151 N. State St. Elgin, IL 60123

Any Questions?? Email Jan Andresen at jandresen@judsonu.edu or call 847-628-1590



2011

- June 20-23 & June 27-30 Full Day & Half Day Camps (Grades K-7)
- June 19-23 & June 26-30 - Soccer School of Excellence (Grades 5-12)
- Goalkeeper Camps - June 19-23 Ages 9 through high school seniors

Judson University Soccer Camps

Individual Training ... Team Training ... Goalkeeper Training

Soccer School of Excellence

\$395 • June 19-23/June 26-30

Residential Camps • Grades 5-12

- The Soccer School of Excellence is a progressive effort to keep up with the demands of the game and the need to offer quality instruction to the developing player.
- The Soccer School of Excellence is for boys and girls.
- Daily skills instruction and drill work with Judson camp coaches.
- Cost includes insurance, soccer ball, a camp shirt, lodging and all meals.
- Registration will take place in the fitness center lobby from 7-8 p.m. on Sunday, the first night of camp. At that time, the balance of the camp fees are due. The first meal served will be breakfast on Monday.



A Day at Camp

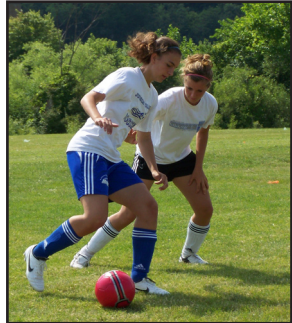

Our philosophy is to teach each player to improve and to try to reach his or her potential, both as an individual and as a team player. Each camper will receive a personal soccer ball to keep and use throughout the week. We will emphasize team tactics as well as proper techniques in passing, dribbling, shooting, heading, trapping, tackling and shielding.

- | | |
|------------|---------------------|
| 8:00 a.m. | Breakfast |
| 9:00 a.m. | Thought for the Day |
| 9:15 a.m. | Technique Training |
| 12:00 p.m. | Lunch |
| 12:45 p.m. | Films / Free Time |
| 1:30 p.m. | Tactical Training |
| 3:00 p.m. | Small Sided Games |
| 5:00 p.m. | Dinner |
| 6:00 p.m. | Films / Free Time |
| 7:00 p.m. | Evening Games |
| 10:00 p.m. | Inside Dorms |
| 10:30 p.m. | Inside Rooms |
| 11:00 p.m. | Lights Out |



Camp Information

Residents:

Resident campers will be housed in university residence halls and will be supervised by our camp staff. Campers must bring their own sheets, pillows, toiletry and clothing needs. Three daily meals are served in the large dining hall. More information will be provided upon confirmation of registration.

Roommates:

Campers must request their roommate on the registration form. If no roommate is requested, one will be assigned.

Registration:

A deposit of \$100.00 payable to Judson University must accompany the registration form. The balance of the fees are payable upon arrival at camp. Confirmation of registration will be sent upon receipt of the registration form and the camp deposit.

Team discounts of 10% will be given to teams of 6 or more. We are also offering a \$100 discount for attending both overnight weeks.



Medical Release:

For day campers, parents or guardians must sign the waiver and release on the application form. For residential campers, your child's physician must fill out and sign our medical release form found on the Judson Eagles website at www.judsoneagles.com. This form can be mailed in with the registration form or brought in at registration.



Location:

Judson University's 80-acre campus is located on the beautiful Fox River in Elgin, IL. Judson is on the southeast corner of I-90 (the Northwest Tollway) and Rt. 31.

www.judsoneagles.com
Email: jandresen@judsonu.edu

Camp Directors

Steve Burke has developed the Judson men's soccer team into one of the most prolific collegiate programs in the nation, having just completed his 27th season as the head coach. Burke is the all-time winningest coach in NAIA history with a career record of 484-143-23.

Diego Cevallos is the head women's soccer coach at Judson University and has been the assistant coach for Judson's men's soccer team for the past seven years. He has also been a Premier US Youth Soccer coach and is currently part of the staff of Crystal Lake Force Elite Soccer Club.

Goalkeeper Training

If players are interested in attending the STAR Goalkeeper Academy from June 19-23 at Judson University, please contact the Academy for an application at:

P.O. Box 3, S. Glastonbury, CT 06073



www.stargoalkeeper.com
Phone: 860-659-5955
save@stargoalkeeper.com

Day Camp • June 20-23 & June 27-30
Grades K-7 • \$190 • 9am-4pm
Grades K-3 • \$100 • 9am-12pm

Our day camp for girls and boys is offered for a full day for grades K-7. For grades K-3 there is a half day camp available both weeks. A \$50 deposit for the half day and an \$80 deposit for the full day is required. For more information, contact the camp office at (847) 628-1590.

